

Paying Admission Deposit for Graduate Students

Paying the \$100.00 Admission deposit is the student's way of telling us they are accepting the offer of admission. It also is necessary to allow them to enroll.

There are two different categories of graduate students and each has the ability to pay the admission deposit in different ways.

The two categories are:

- 1) New or Current students who applied online.
- 2) New or Current students who applied via hard copy application.

Students who applied online can go into their application using their used ID and password and view the status of their application. If they have been admitted they will see the following message:

To accept our offer of admission for this program online, please pay the \$100 admission deposit using a credit card.

To pay by credit card, click on the "Make a payment" link below. This will open a new window. After you have made your payment, please close the window to return to the offer confirmation page. Alternatively, you may pay your admission deposit in person at any campus, by mail, or through your financial institution's internet or telephone banking arrangements. Please give your Student ID number and the Term and program you will be entering. Receipt of your payment serves as acceptance of our offer.

Some departments require an admission deposit of more than \$100.00. The online applicants may be confused by this. It is the department's responsibility to clarify this with the student.

The deposit must be paid before they can enroll. Enrollment for the Fall 2006 semester begins on late July 10th. Students should pay the deposit on or before this date.

New or Current students who applied online

There are 2 ways that applicants to grad studies can access the system to pay their admission deposit and either way allows them to pay using their credit card:

1) Applicants to Grad Studies who have been admitted and who have applied on-line can pay their admissions deposit on-line. To do so, they can go to goSFU – they click on the ‘Apply to Graduate School link. Then they click on ‘apply for graduate admission’.



Signon

User ID:

Password:

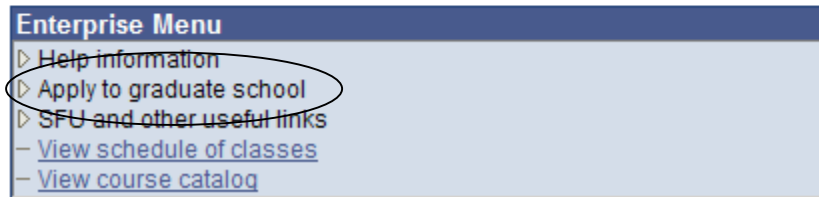

Click



Signon

User ID:

Password:



Click on apply for graduate admission

Then log-in as 'Existing Users – using the userID (GA number) and password that they used to complete the application – or that were sent to them via an e-mail when the application was entered by Grad Studies staff using the on-line application pages. Once there, they can pay on-line with a credit card.

2) Alternatively, the applicant navigates to the Grad Studies home page application to Grad Studies web page: <http://www.sfu.ca/dean-gradstudies/apply.htm> and logs in using her/his GA number and password.



Online Application for Graduate Studies at SFU

Thank you for your interest in Graduate Studies at Simon Fraser University and welcome to our on-line application service. Before you apply, make sure that

- you meet the [University admission requirements](#),
- the program is suited to your academic background and career goals, and
- you have checked the [website of the department](#) of your choice of study for the application deadline, supporting documents, and any requirements that must be fulfilled prior to submitting an online application.

First Time Users

If you are a first time user of our online application system and not a current SFU student, please click on 'Apply for Admission'.

[Apply for Admission](#)

Existing Users

If you are a returning applicant, please login with the User ID (e.g., GA00000000#) that has been emailed to you. If you are a current SFU student and would like to start or continue an application, please login with your SFU Computing ID (e.g., jdoe).

User ID:

Password:

[Sign In](#)

Account Management

[Forgotten UserID?](#)

[Forgotten Password?](#)

Click on the 'Make a Payment' link



[Home](#) > [SFU](#) > [SFU Admissions](#) > [SS](#) > [Grad Appl. Services](#)

Mary Ann - GA000000027

Application Services

[Help](#)

Select a menu item from below. Note that once you have started and submitted an application more options will become available.



[Start a New Application](#)

Click here to apply for a new program.



[View Application Status](#)

Click here to check the status of the application(s) you have already submitted.



[Continue an Application](#)

Click here to continue an application that you saved previously.



[Make a Payment](#)

Click here to pay the application fee, tuition deposit, etc.



[Review To Do List](#)

Click here to review the supporting documents that you still need to submit.



[Update Personal Portfolio](#)

Click here to manage your contact information (name, address, email, etc.)

Make a Payment

1 2 3

Payment Information

mnbvc poiuytr

Complete the payment page with all required information and submit it. If the credit card goes through successfully, the applicant will see the 'success' messages

Account Information

Total Amount represents only the charges that you can pay online. You may have other charges on your account that your institution requires you to pay through alternate payment methods.

Total Amount: 0.00 CAD
Admissions Deposit Due: 100.00
Payment Amount: CAD [Allocate Payment](#)

Credit Card Information

Account Profile: Save/Update Profile
First Name:
Last Name:
Credit Card Type:
Credit Card Number: (ex: 4111-1111-1111-1111)
Expiration Date: / (ex: 01 / 2010)

Credit Card Billing Information

Country: Canada [Change Country](#)
Address 1:
Address 2:
Address 3:
Address 4:
City:
Postal Code:
Province:
Email Address:
Telephone:

[Next](#)

[Payment Security](#)

[Return to Application Services](#)

Make a Payment



Payment Submittal

mnbvc poiuytr

If the information below is accurate, click the Submit button.

Submit

Account Information

Payment Amount: 100.00 CAD

Credit Card Information

First Name: mnbvc
Last Name: poiuytr
Credit Card Type: MasterCard
Card Number: 4111111111111111
Expiration Date: 08 / 2010

Credit Card Billing Information

Country: Canada
Address 1: adf
Address 2:
Address 3:
Address 4:
City: dfd
Postal Code: V5A 1S6
Province: BC British Columbia
Email Address: dummy@dummy.sfu.ca
Telephone: 604/999-1234

Submit

[Return to Payment Information](#)

Current SFU students can log in to go.sfu using their current log in and password:

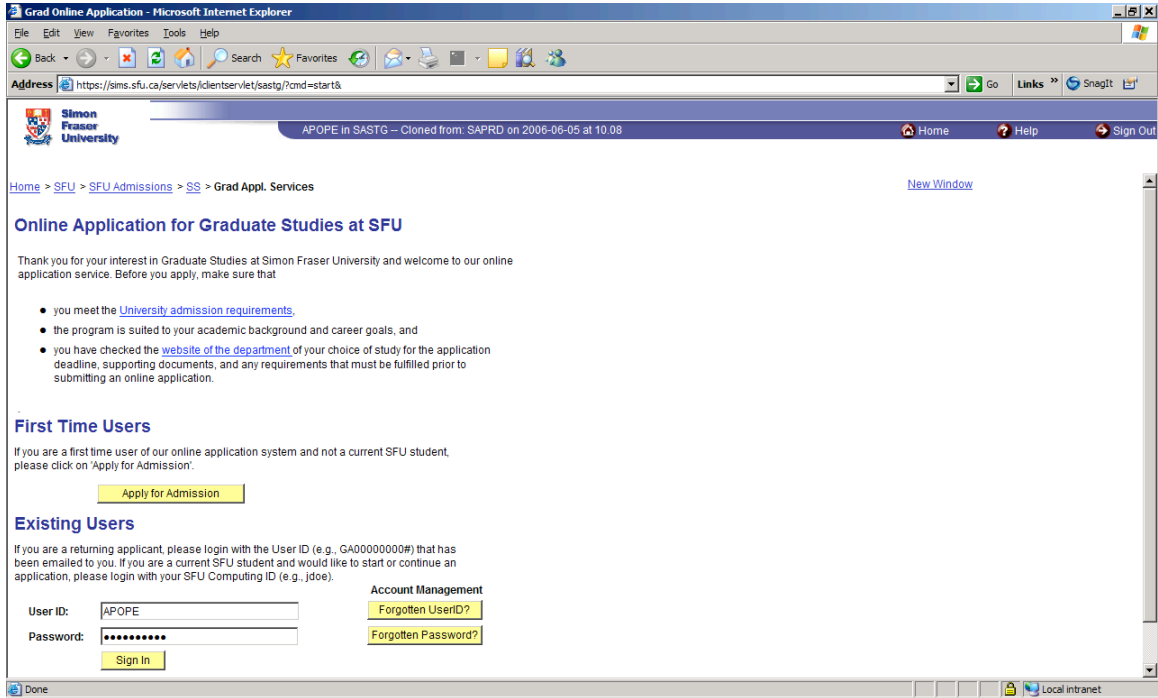

They can navigate to the 'Make a Payment' page by going via:

[Home](#) > [SA Self Service](#) > [Learner Services](#) > [Finances](#) > Make a Payment

Or by navigating to:

[Home](#) > [SFU](#) > [SFU Admissions](#) > [SS](#) > [Grad Appl. Services](#)

Andrew - APOPE

Application Services

[Help](#)

Select a menu item from below. Note that once you have started and submitted an application more options will become available.



[Start a New Application](#)

Click here to apply for a new program.



[View Application Status](#)

Click here to check the status of the application(s) you have already submitted.



[Continue an Application](#)

Click here to continue an application that you saved previously.



[Make a Payment](#)

Click here to pay the application fee, tuition deposit, etc.



[Review To Do List](#)

Click here to review the supporting documents that you still need to submit.



[Update Personal Portfolio](#)

Click here to manage your contact information (name, address, email, etc.)

Clicking on 'Make a Payment' brings up the same payment page:

New or Current students who applied via hard copy application.

These students can pay the admission deposit by:

1) Cash, cheque, or money order in-person or by mailing in their payment. They should include their name student number with the cheque or money order.

Mail your cheque or money order (do NOT send cash) to:

Student Accounts
Student Services, MBC 3000
Simon Fraser University
8888 University Drive
Burnaby, BC V5A 1S6

2) They can also pay the deposit using internet banking (set up Simon Fraser University as the payee and using their actual student number as the account number). See instructions at:

<http://students.sfu.ca/studentaccounts/payments.html>